Ludwig van Beethovens Werke.

Vollständige kritisch durchgesehene
überall berechtigte Ausgabe.
Mit Genehmigung aller Originalverleger.

Serie I.

SYMPHONIEN

für grosses Orchester.

PARTITUR.

№ 1. C dur, Op. 21.	№ 5. C moll, Op. 67.
„ 2. D dur, „ 36.	„ 6. F dur, „ 68.
„ 3. Es dur, „ 55.	„ 7. A dur, „ 92.
„ 4. B dur, „ 60.	„ 8. F dur, „ 93.

№ 9. D moll, Op. 125.

№ 7.

Leipzig, Verlag von Breitkopf & Härtel.

Die Resultate der kritischen Revision dieser Ausgabe sind Eigenthum der Verleger.

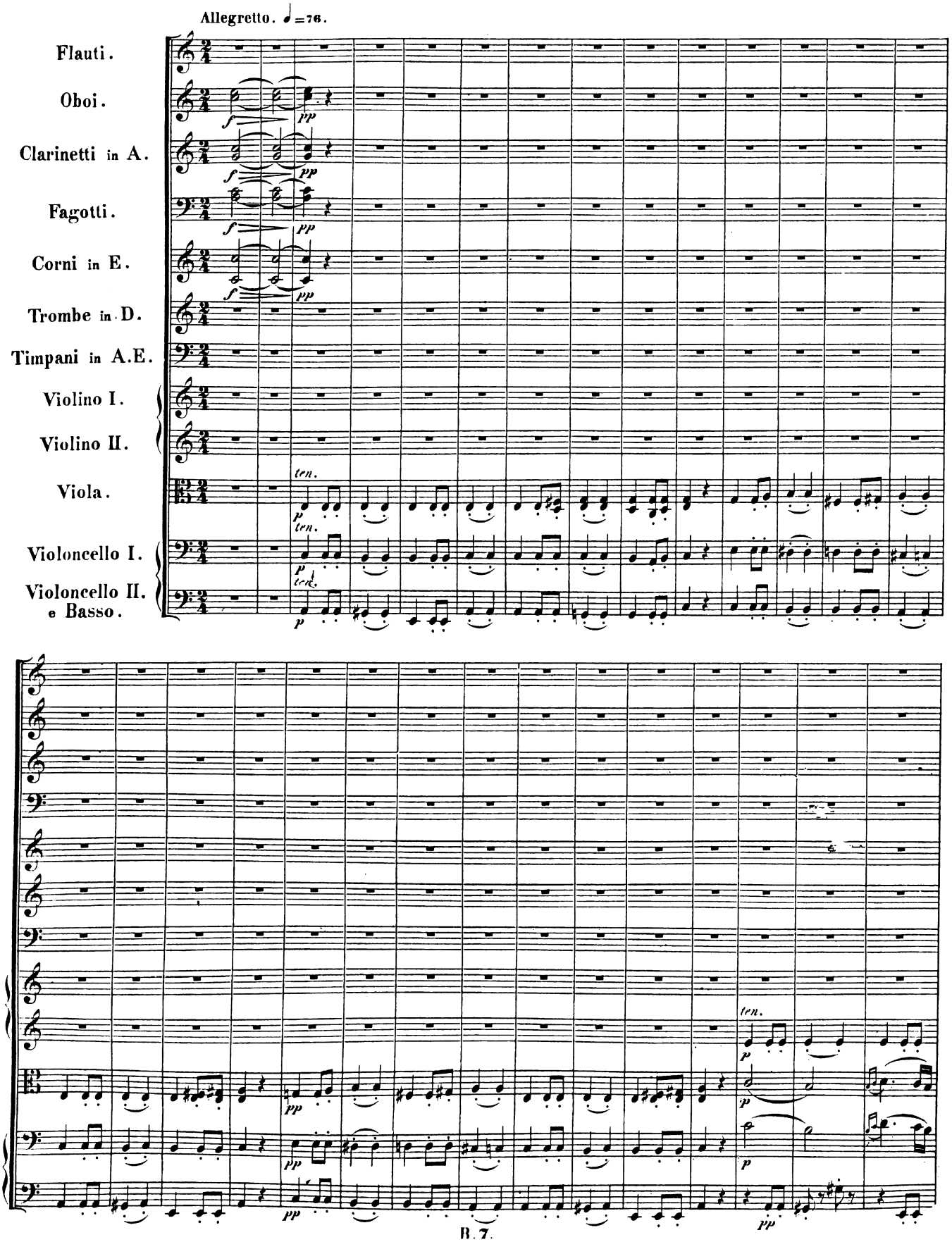
Allegretto. ♩=76.
Flauti.
Oboi.
Clarinetti in A.
Fagotti.
Corni in E.
Trombe in D.
Timpani in A.E.
Violino I.
Violino II.
Viola.
Violoncello I.
Violoncello II. e Basso.
ten.
ten.
ten.

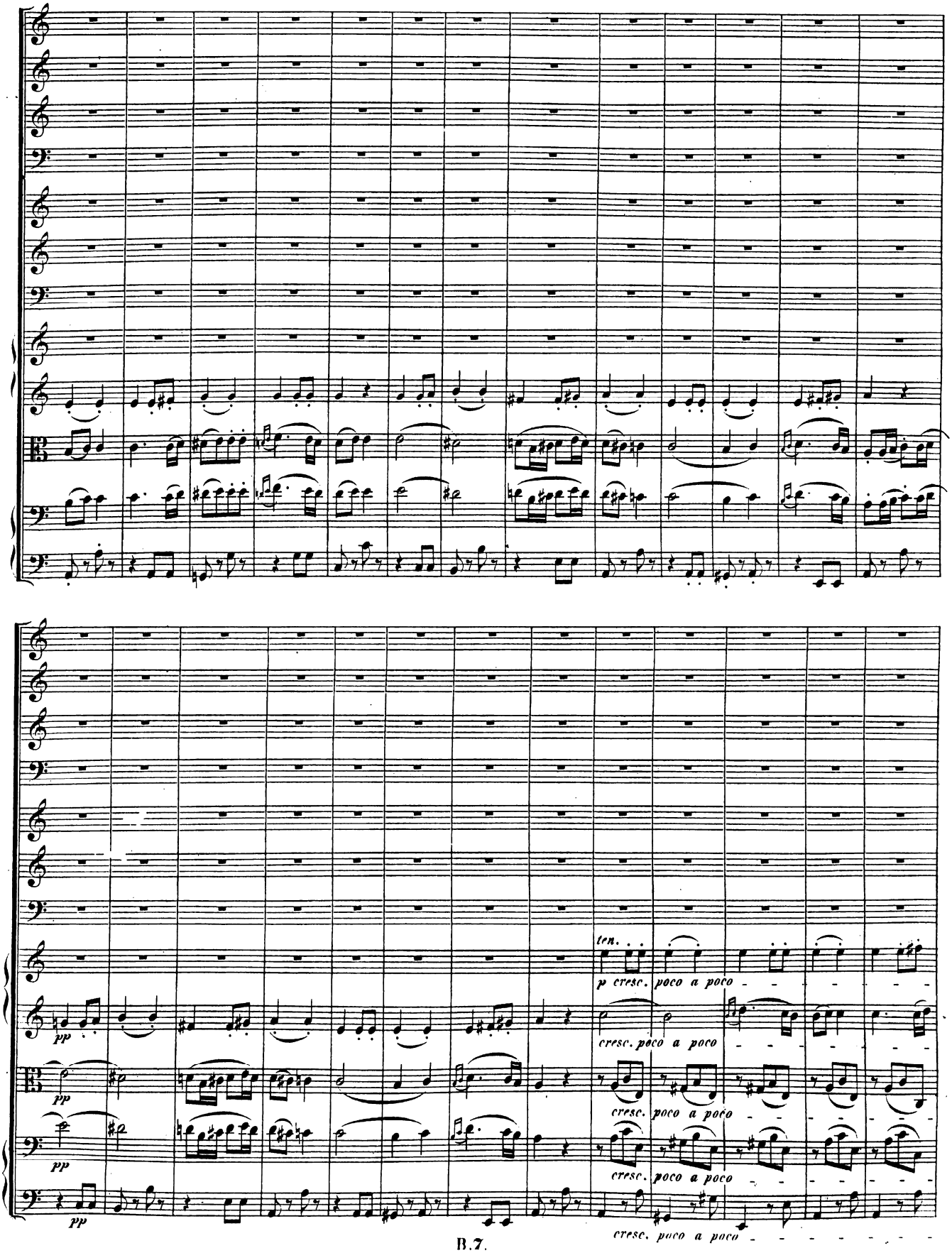
ten.
p cresc. poco a poco
cresc. poco a poco
cresc. poco a poco
cresc. poco a poco
pp
pp
pp
pp

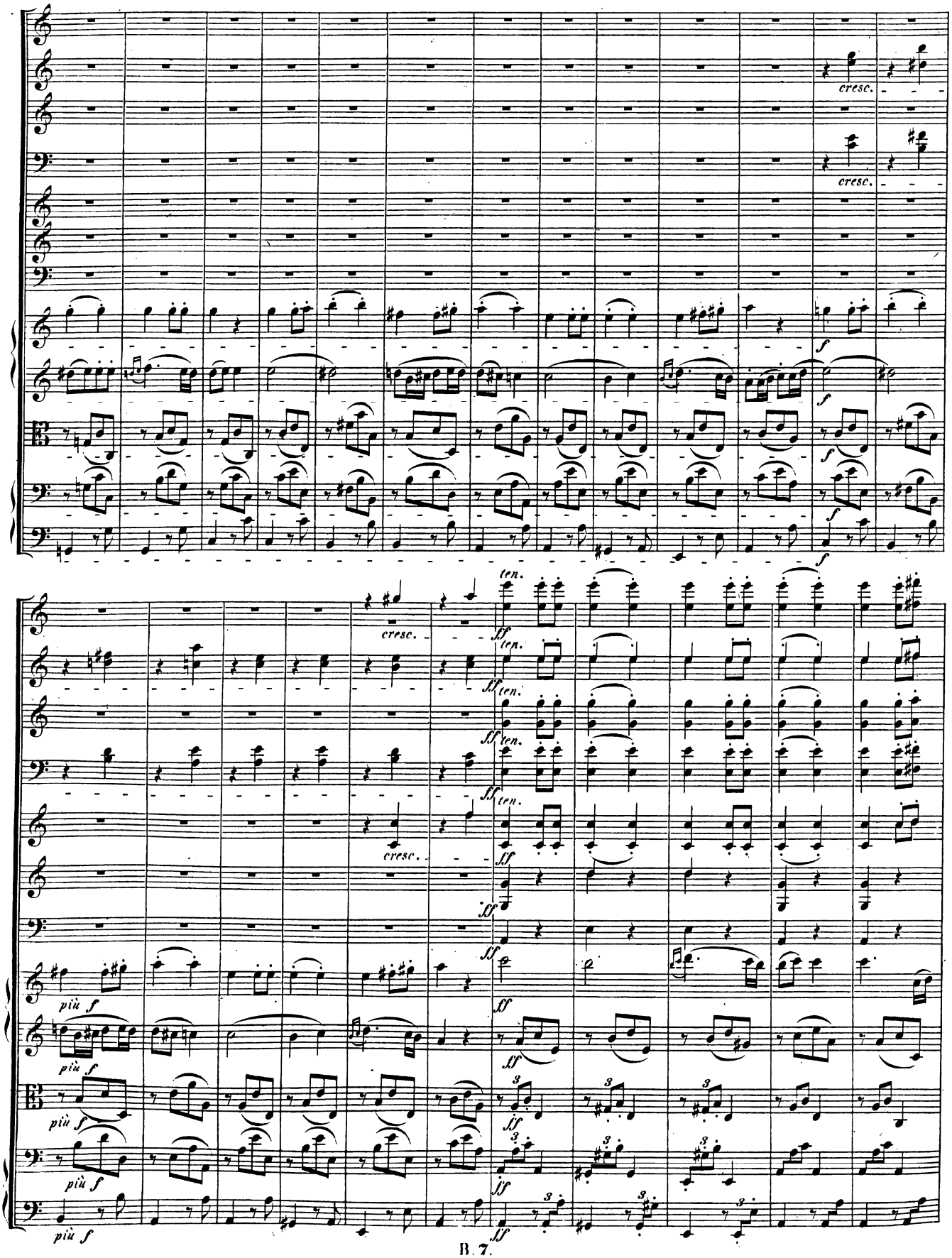
cresc.
cresc.
f
f
f
f
cresc.
ten.
ff
ten.
ff
ten.
ff
ten.
ff
cresc.
ff
ff
ff
più f
più f
più f
più f
ff
ff
ff
ff

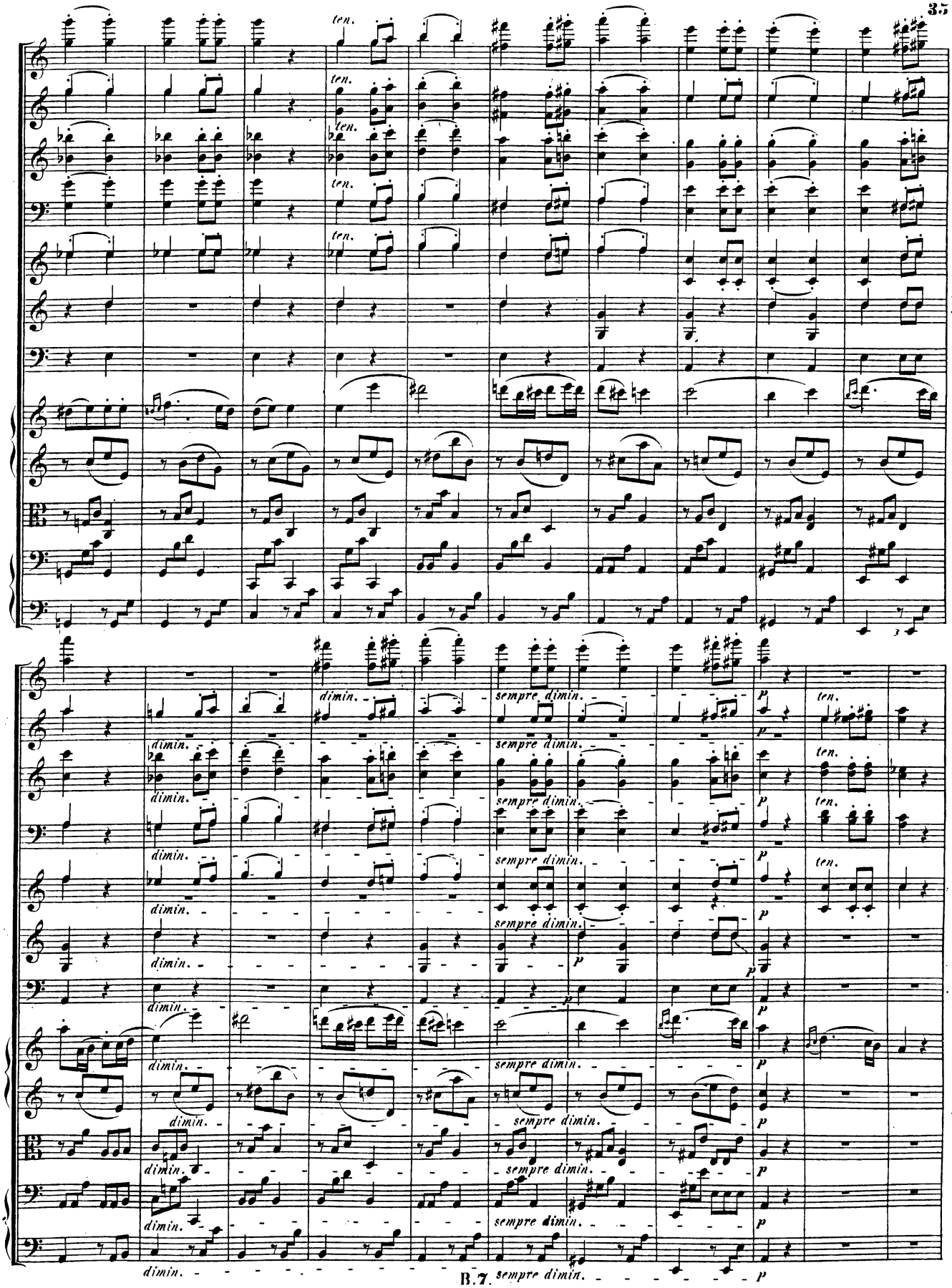
ten.
dimin.
sempre dimin.
p

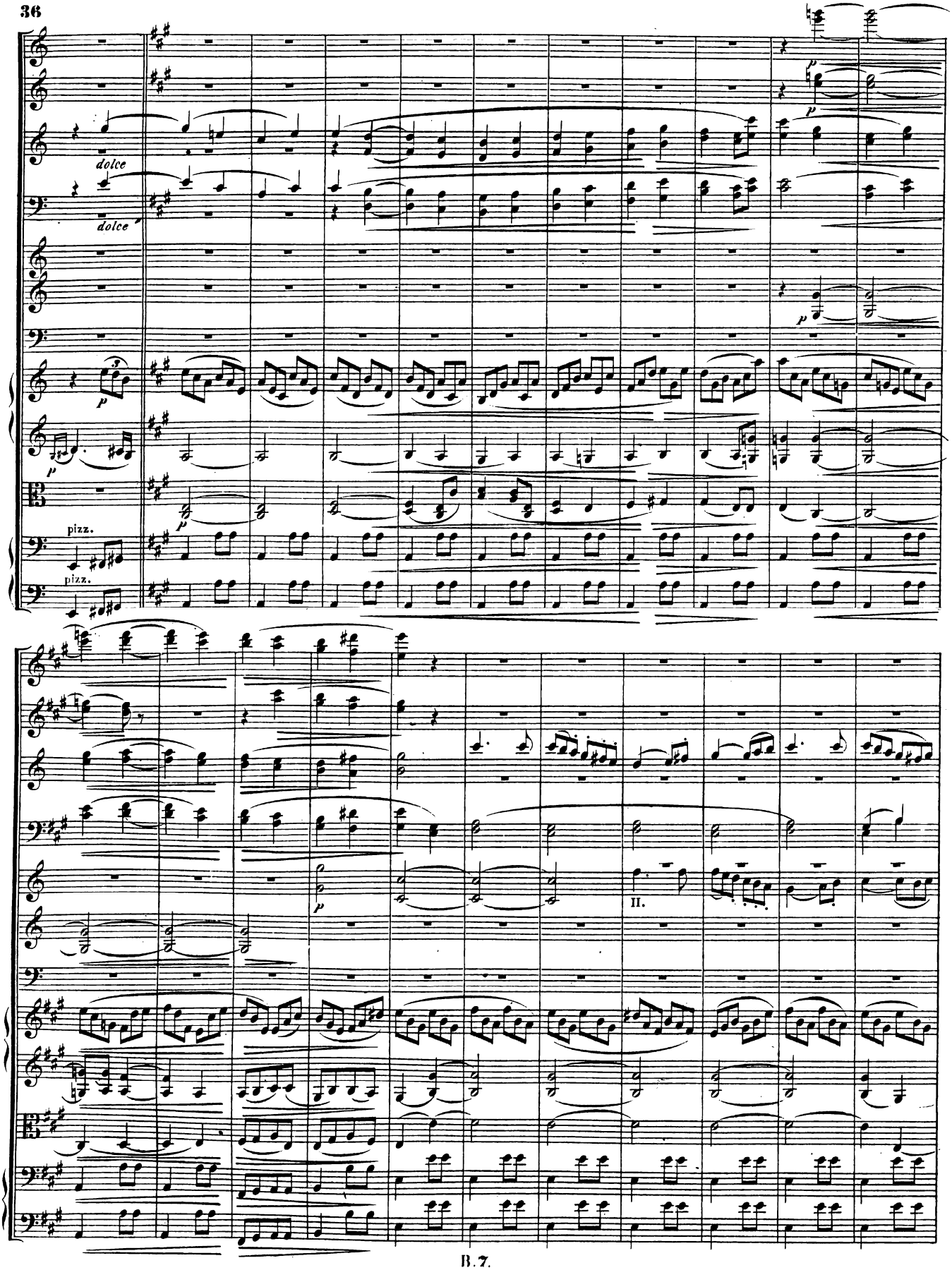
dolce
dolce
pizz.
pizz.
II.

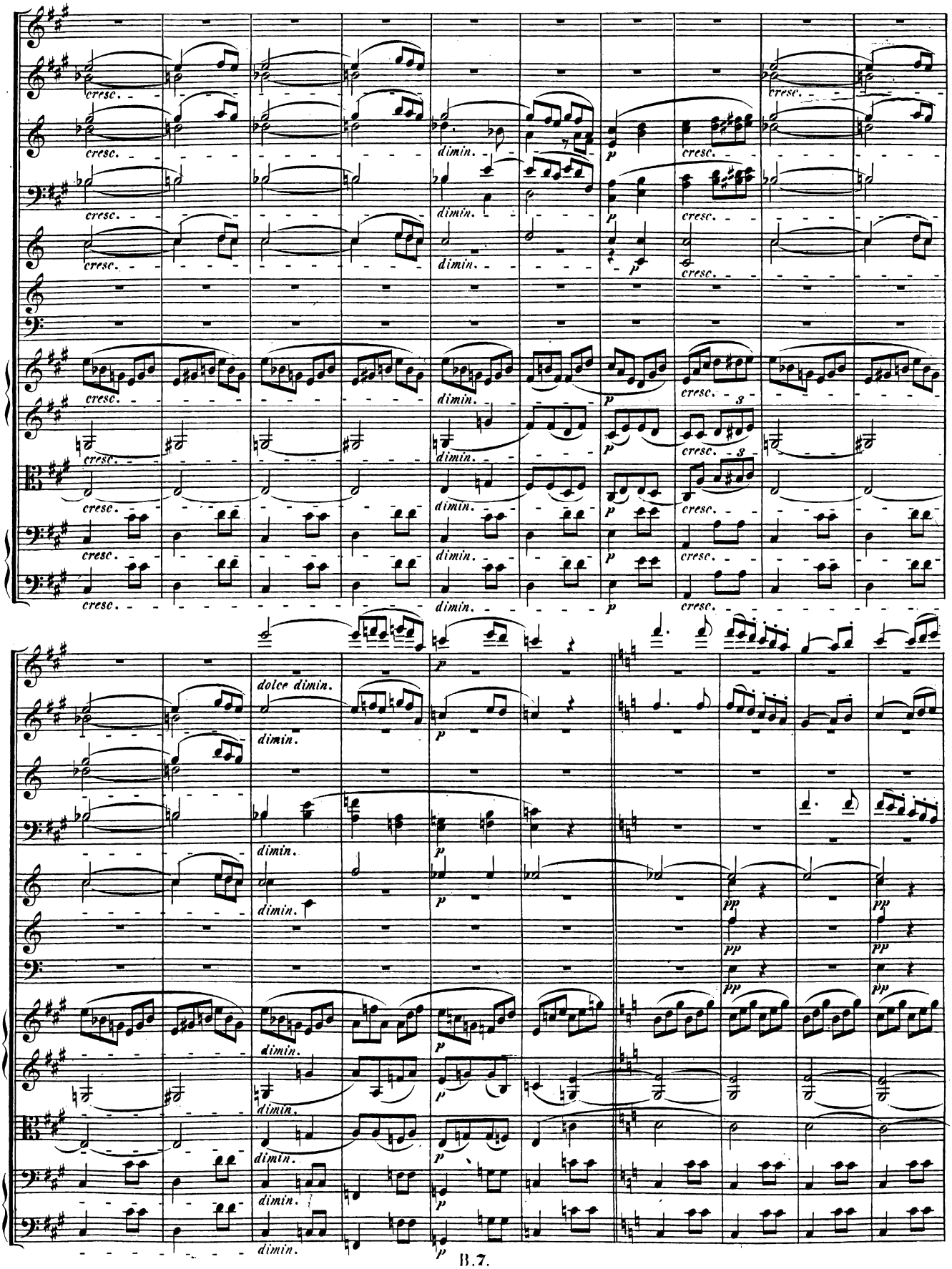

B.7.

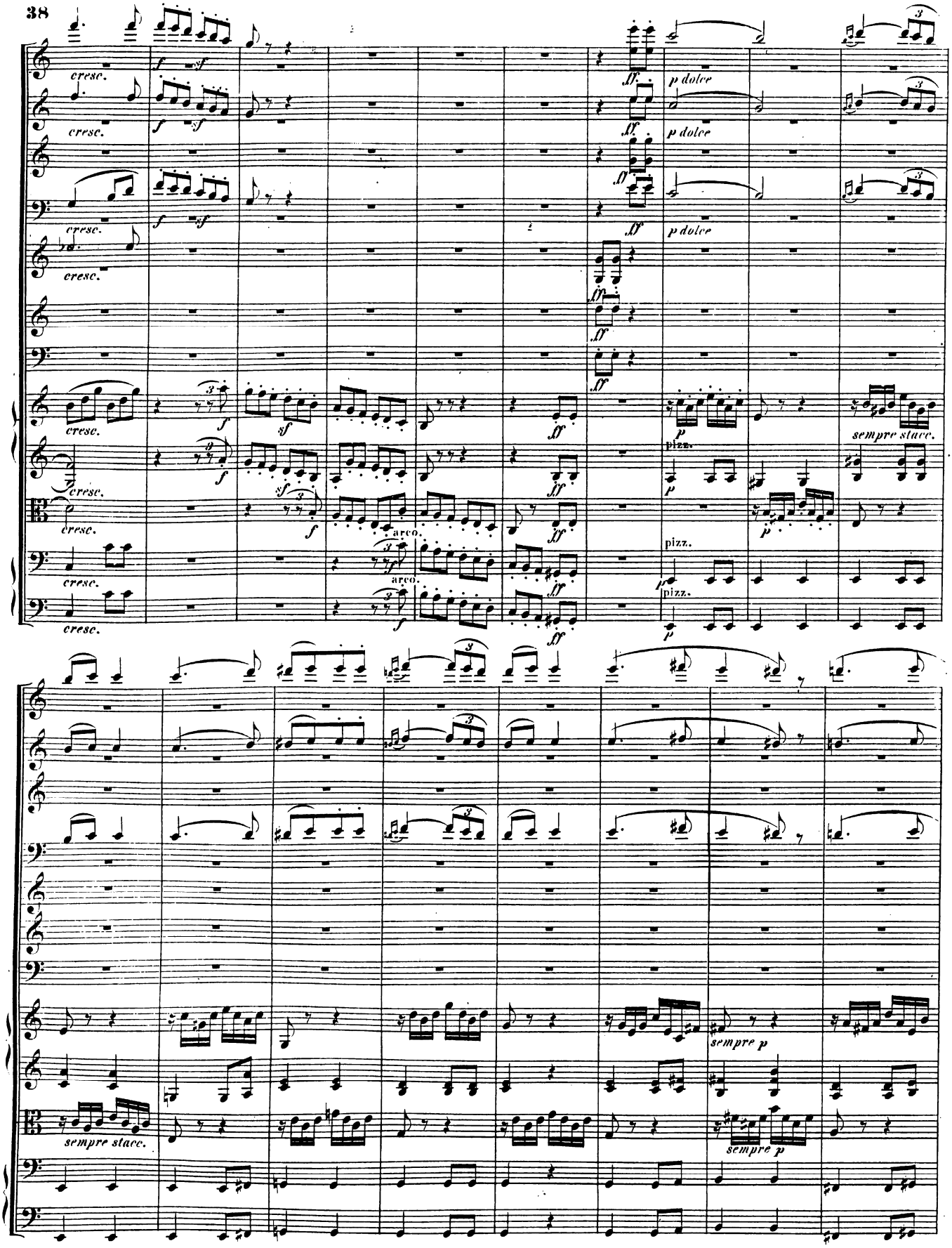
cresc.
f
sf
ff
p dolce
arco.
pizz.
sempre stacc.
sempre p

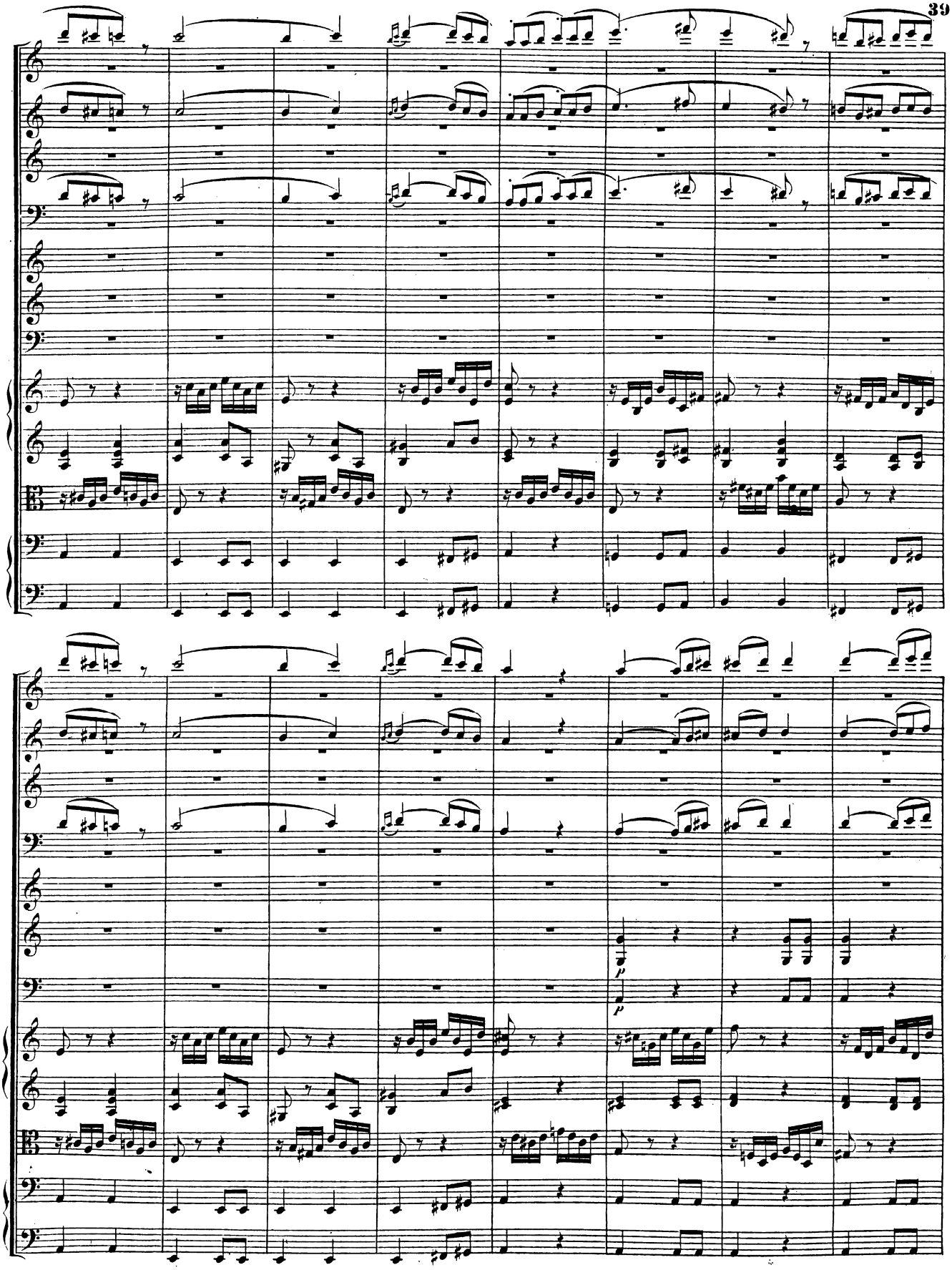

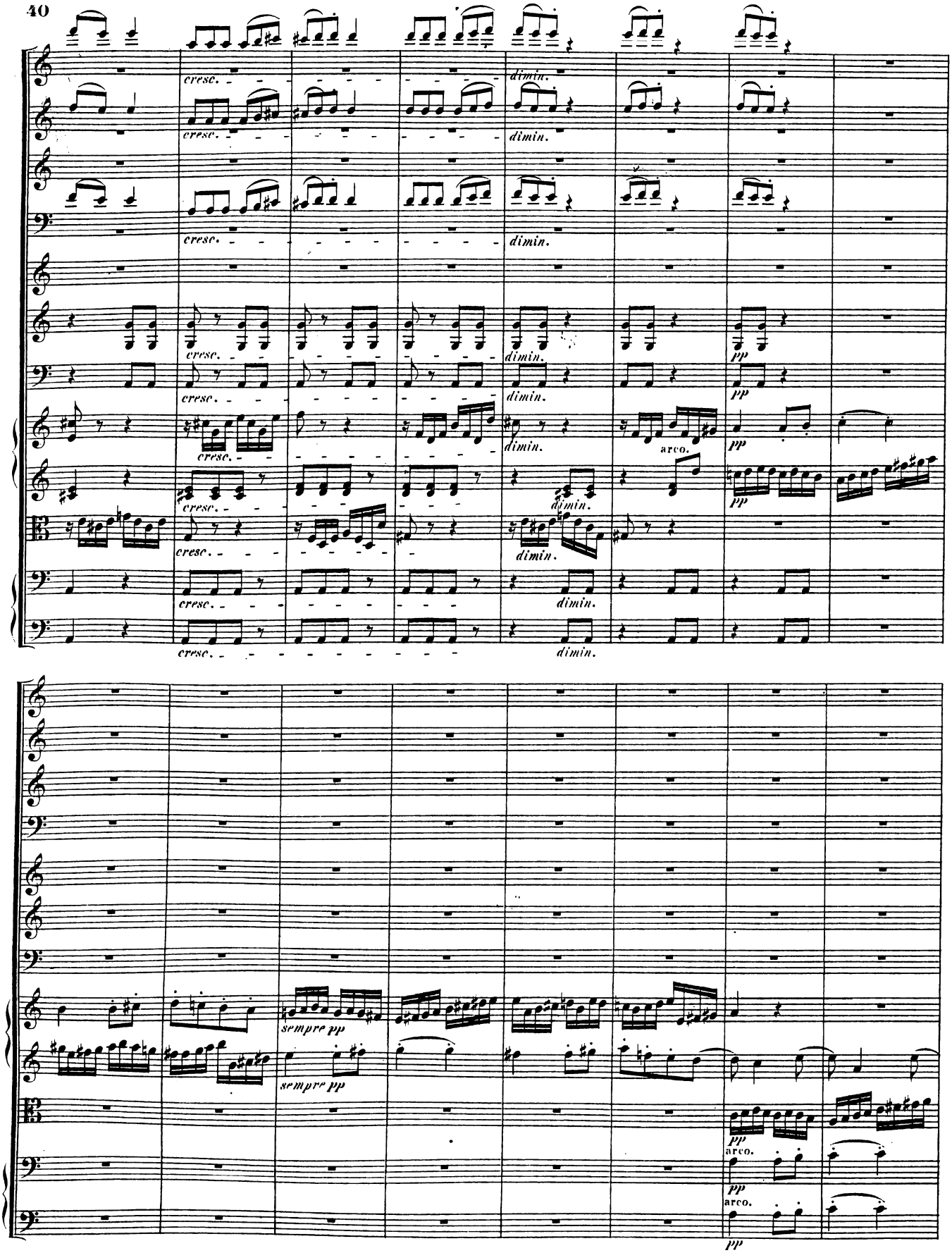
cresc.
dimin.
pp
arco.
sempre pp

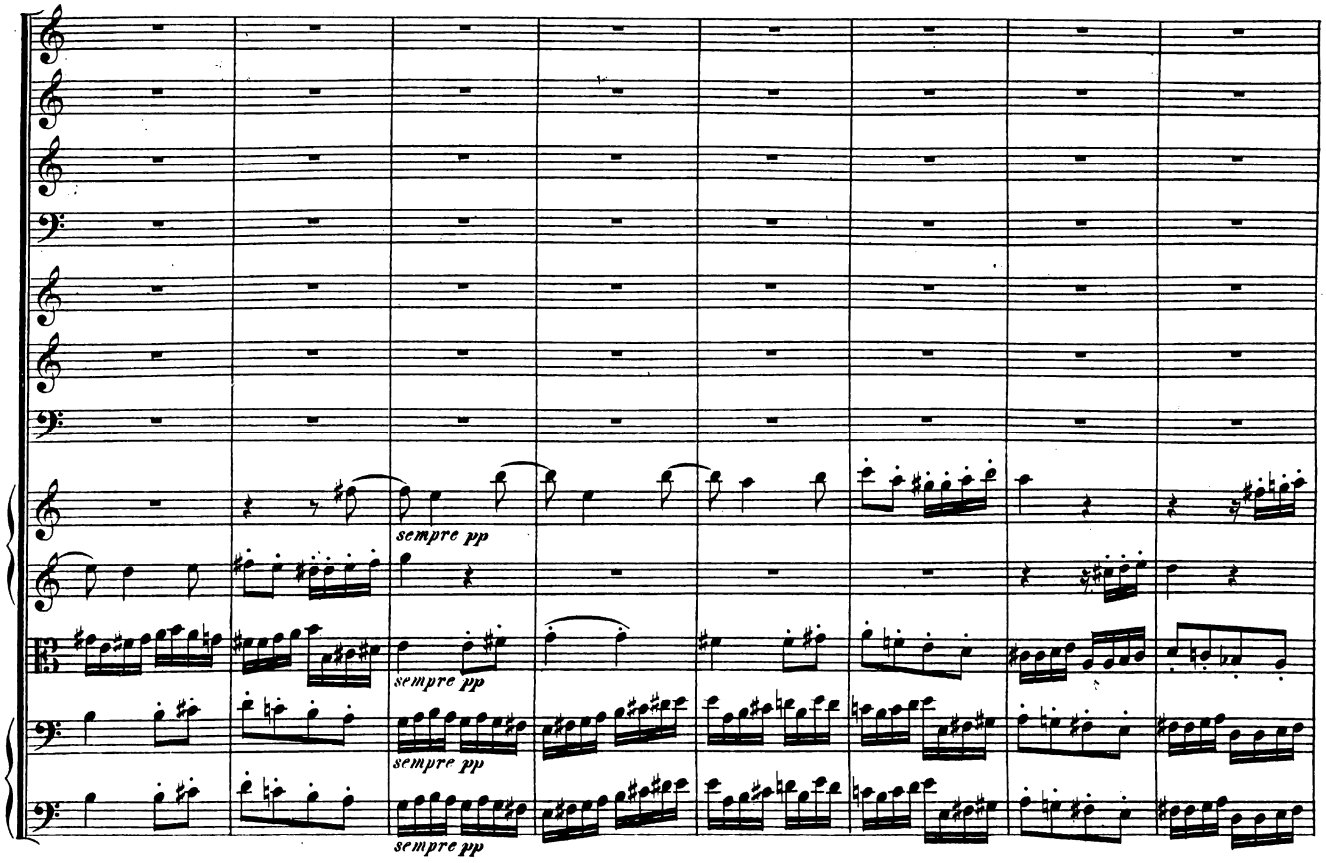
sempre pp
sempre pp
sempre pp
sempre pp

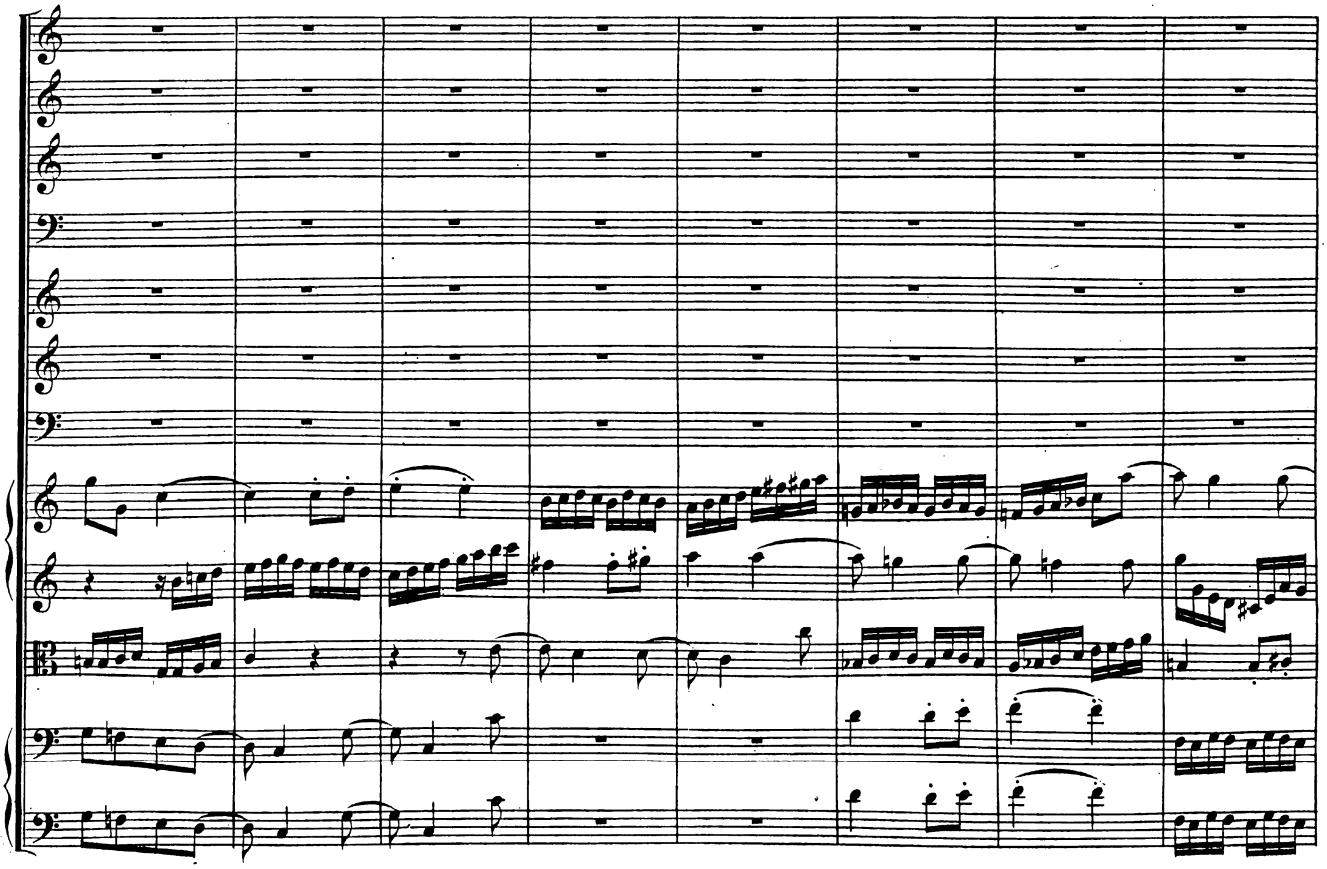

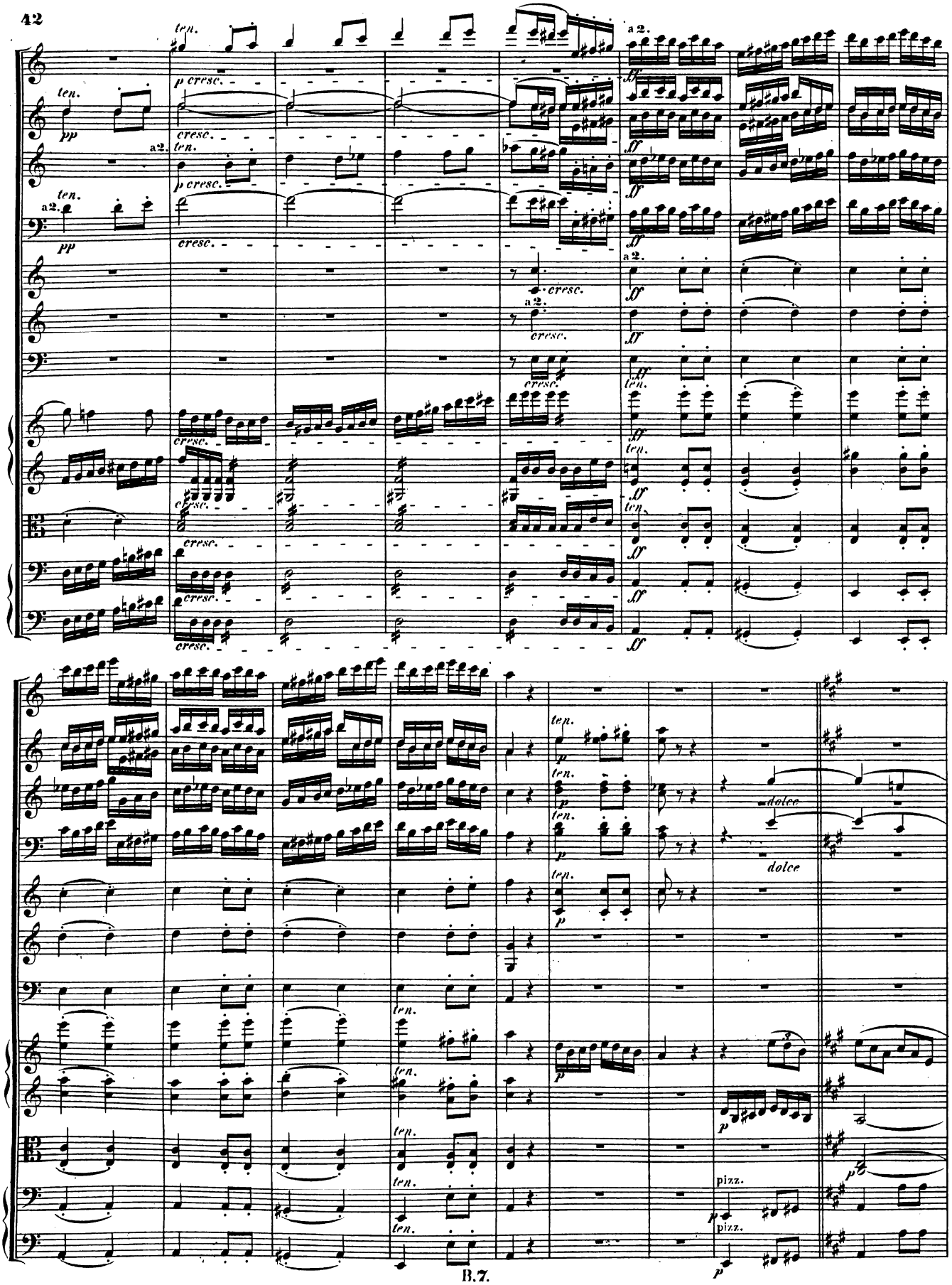
ten.
p cresc.
cresc.
a2.
pp
ff
dolce
pizz.

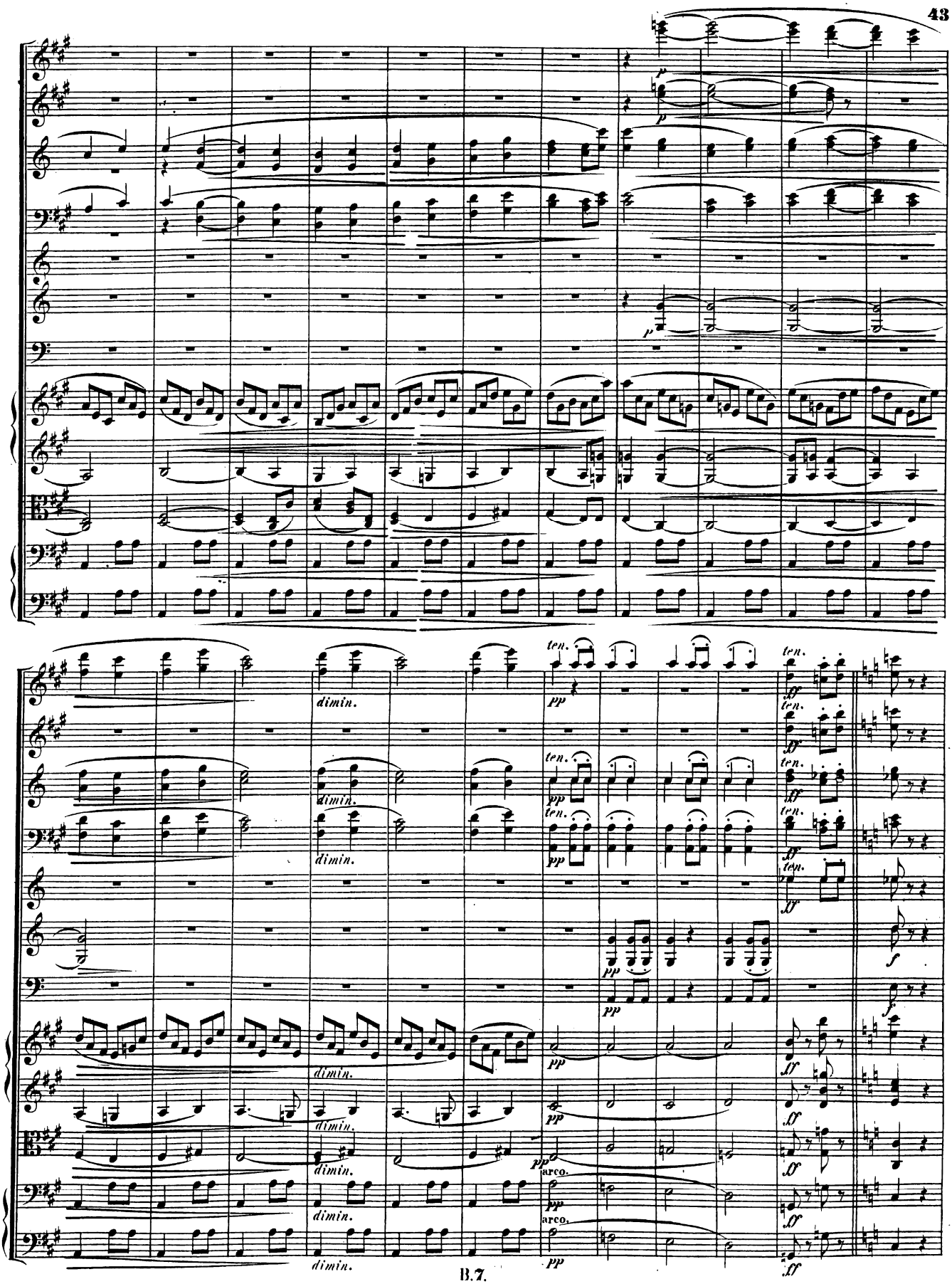
dimin.
ten.
pp
ff
arco.

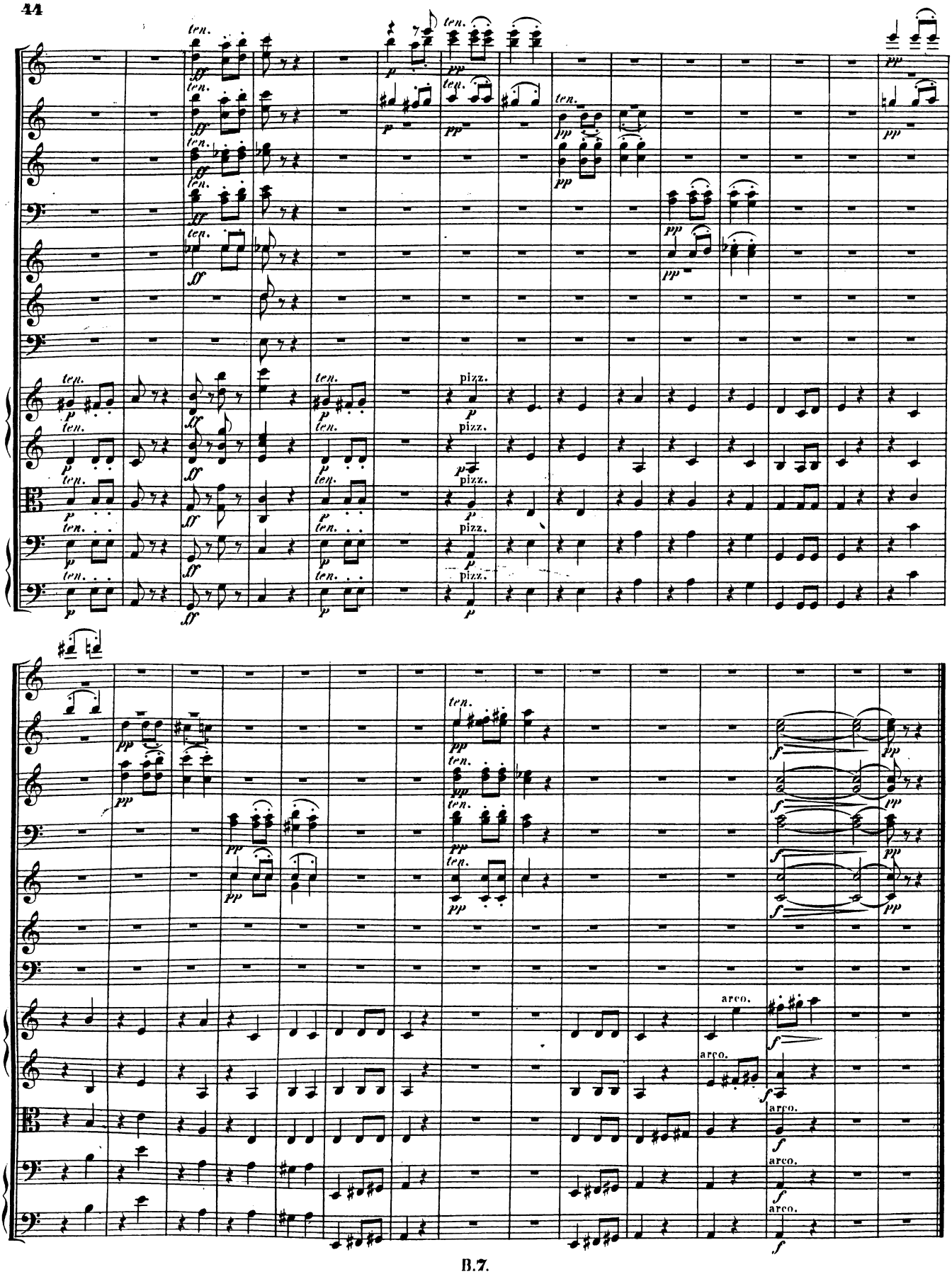
ten.
pizz.
arco.