Trumpet in B♭ 1

# Wien bleibt wien

## Marsch

Johann Schrammel

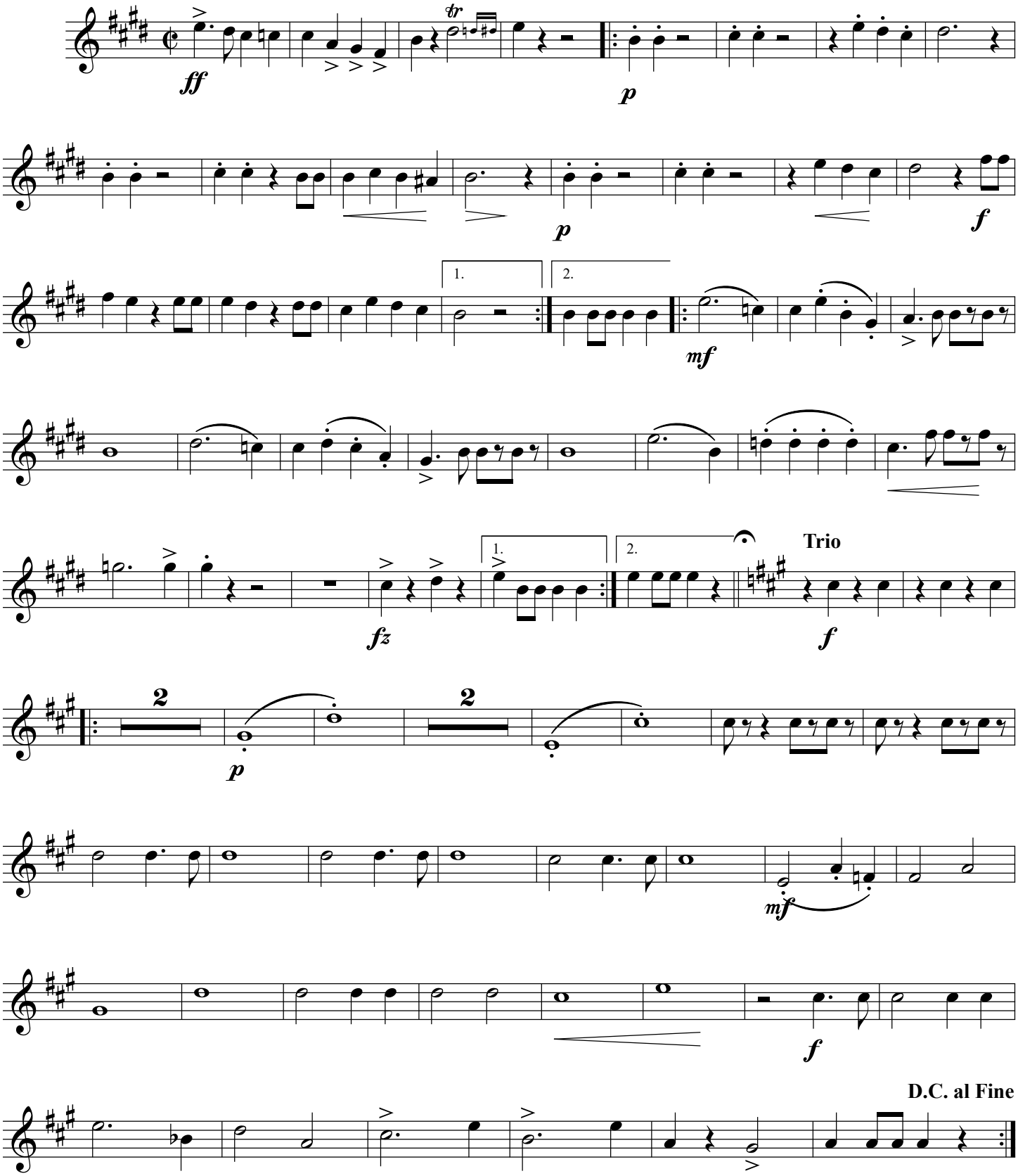


©Musicalike